

DOOR SCHEDULE										
DOOR NUMBER	DOOR TYPE	DOOR WIDTH	DOOR HEIGHT	THICKNESS	MATERIAL	FRAME	SELF CLOSING	PRIVACY LOCK	KEYED LOCK	WEATHER STRIP
D1	PR	3'-0"	7'-0"	1-3/4"	AL/GL	AL	X	X	X	X
D2	EXIST.									
D3	EXIST.									
DOOR NOTES										
D1 1. 2. 3. 4. 5 MATCH EXIST. (1)										
D2										
D3										

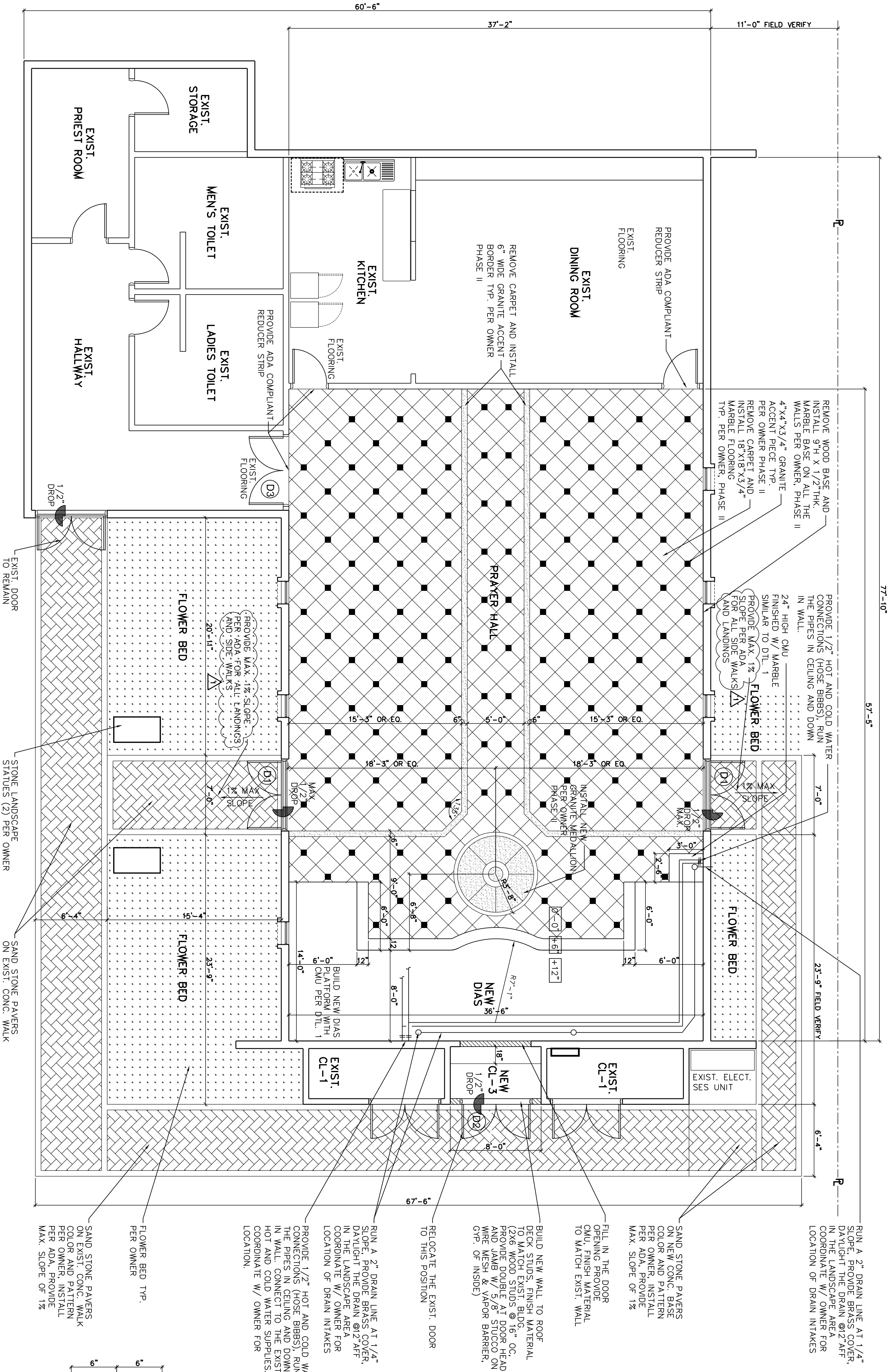

HARDWARE SCHEDULE FOR STOREFRONT DOORS	
GROUP #	DESCRIPTION
(1)	BEST MORTISE CYLINDER, 1 7/8" X 1 1/8" AR CAM, 626 (NO THUMB TURN ALLOWED) BALANCE HARDWARE AND PRESOFTED ST DOOR COUNTER 180 DEGREE HINGE, PANIC HARDWARE PER ADAAG 4.13.9.



DOOR NOTES	
1	ALL GLASS IN DOORS SHALL BE 1/4" THK. TEMPERED TINTED GLASS.
2	CONTRACTOR TO PROVIDE HARDWARE AND KEYING SCHEDULE FOR OWNER APPROVAL.
3	COORDINATE HARDWARE REQUIREMENTS WITH OWNER AND ARCHITECT.
4	ALL EXIT DOORS ARE TO BE OPERABLE FROM INSIDE OF ROOM. THE USE OF A KEY, SPECIAL KNOWLEDGE OR EFFORT.
5	CONTRACTOR SHALL PROVIDE THRESHOLDS ALONG ACCESSIBLE ROUTE AT ANY ELEVATION CHANGE AND SHALL BE LESS THAN 1/2".
6	KEY LOCKING HARDWARE MAY BE USED ON THE MAIN ENTRY DOOR ONLY IN CONJUNCTION WITH A READILY VISIBLE DURABLE SIGN POSTED ON THE EGRESS SIDE TO REMAIN UNLOCKED WHEN BUILDING IS OCCUPIED. THE SIGN SHALL BE IN LETTERS NOT LESS THAN 1" HIGH ON A CONTRASTING BACKGROUND. (ONLY AT MAIN EXIT, DOOR 3)

- GENERAL NOTES**
1. TAKE OWNER'S APPROVAL PRIOR TO DEMOLISHING AND REMOVAL OF ANY ITEM.
  2. CONTRACTOR IS RESPONSIBLE OF CLEANING AND REMOVING DEBRIS FROM THE SITE AT THE END OF EACH DAY.
  3. CONTRACTOR WILL BE RESPONSIBLE TO REPAIR ANY DAMAGE TO THE BUILDING STRUCTURE.

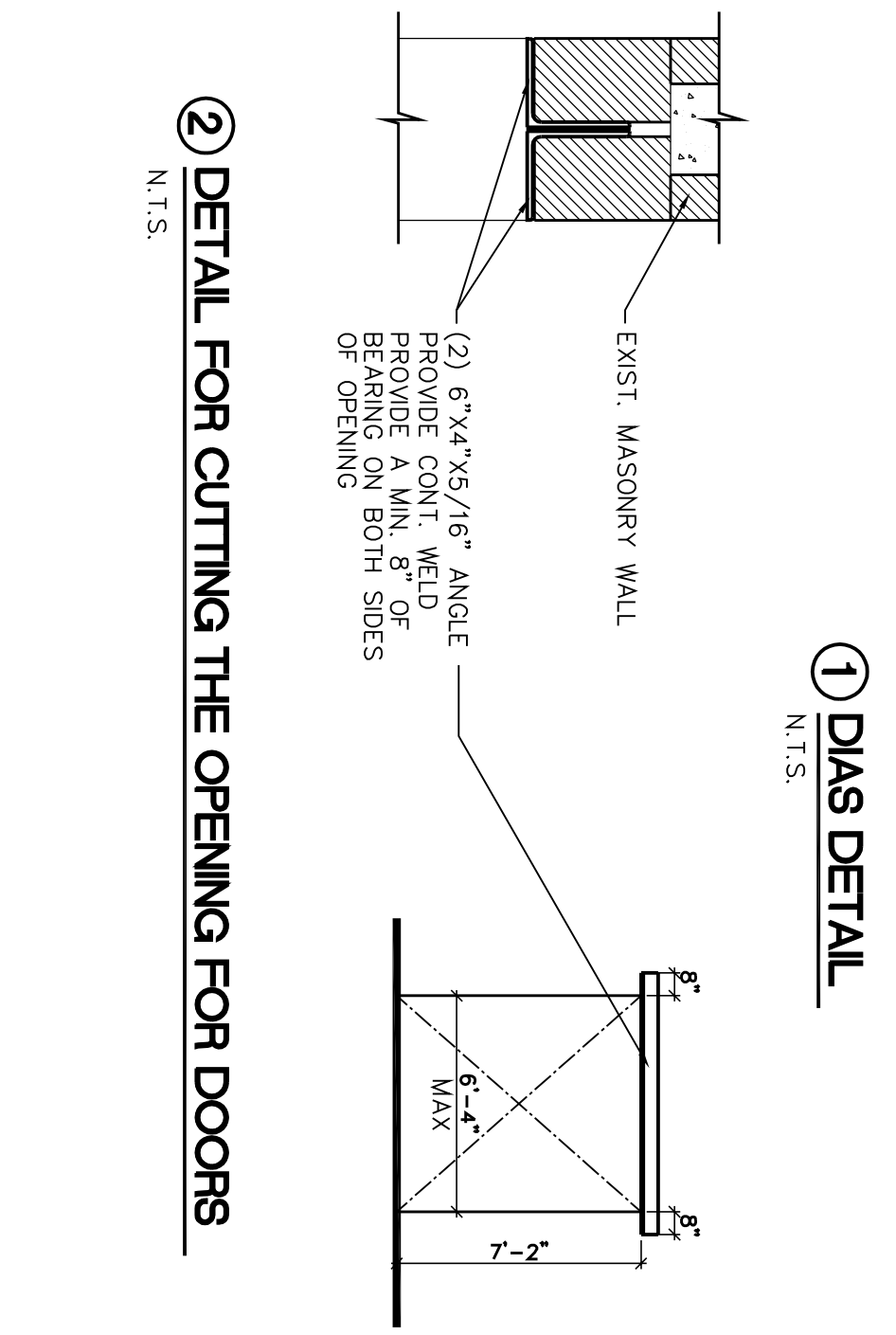

**GENERAL NOTES:**

1. ANY DISCREPANCIES IN THE DWGS, WITH FIELD CONDITIONS SHALL BE NOTIFIED TO HTA PRIOR TO START OF WORK.
2. ALL WORK SHALL BE DONE PER IBC 2003, PER CITY OF SCOTTSDALE.
3. CONTRACTOR MUST VISIT THE JOB SITE PRIOR TO BIDDING FOR THE JOB.
4. FIELD VERIFY ALL SITE CONDITIONS, DIMENSIONS, UTILITY LOCATIONS, SIZE & CONDITIONS.
5. CONTRACTOR SHALL OBTAIN AND PAY FOR ALL PERMITS.
6. CONTRACTOR SHALL BE RESPONSIBLE FOR PROTECTING ALL WATER LINES, PLUMBING LINES AND ANY OTHER UTILITY LINES DURING CONSTRUCTION WORK.
7. DO NOT SCALE THE DRAWINGS. WRITTEN DIMENSIONS SHALL BE FOLLOWED.

**OCCUPANCY NOTES**

OCCUPANCY OF THE BUILDING IS GOING TO REMAIN UNCHANGED. THE ADDITIONAL AREA IN THE PRAYER HALL WILL BE USED TO PLACE THE STATUES AND NOT GOING TO BE OCCUPIED BY ANY PERSON AT ANY TIME.

AREA OF THE PRAYER HALL: 1585 S.F. APPROX.  
 OCCUPANCY BASED ON TABLE 1004.1.2 = 317 OCCUPANTS  
 IBC 2003 FOR ASSEMBLY (STANDING SPACE) = 317 OCCUPANTS  
 5 S.F. (NET) PER OCCUPANT

NUMBER OF EXIT REOD. PER TABLE 1018.1 = 2 EXITS  
 1-500 OCCUPANTS

NUMBER OF EXITS PROVIDED = 3 EXITS  
 EGRESS WIDTH REQUIRED PER TABLE 1005.1 = 0.2 X 317 OCC. = 63.4"  
 EGRESS WIDTH PROVIDED = 216"  
 MAX. TRAVEL DISTANCE PER TABLE 1015.1 (W/OUT SPRINKLER SYS.) = 200'

**ARCHITECTURAL FLOOR PLAN AND DETAILS**

SCALE : 3/16" = 1' - 0"